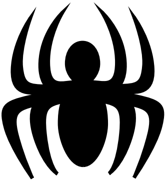

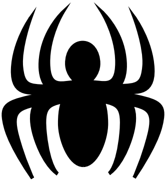

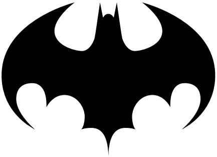

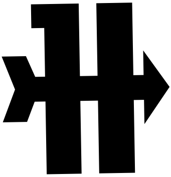

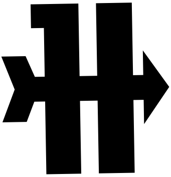

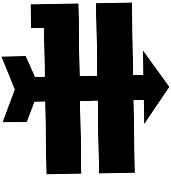

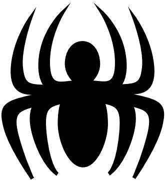

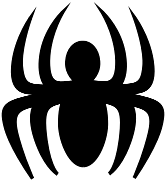

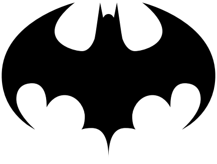

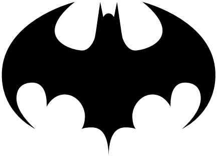

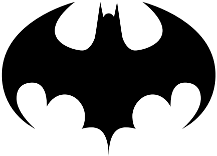

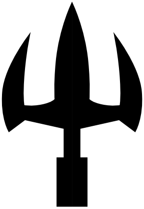

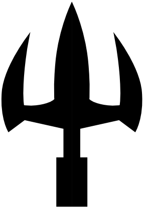

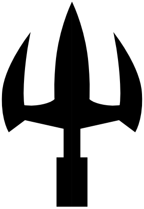

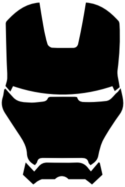
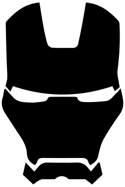
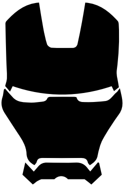
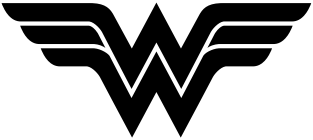
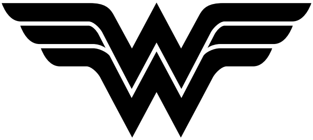
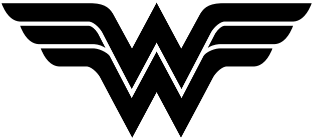
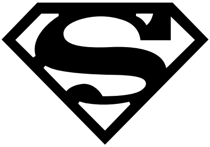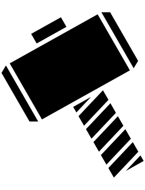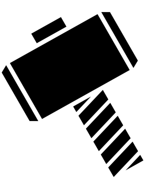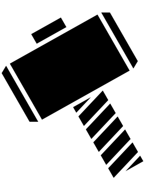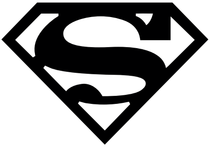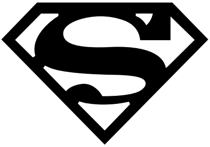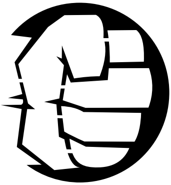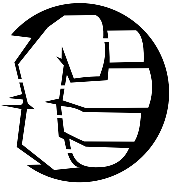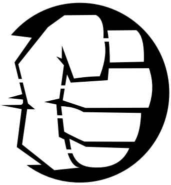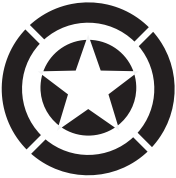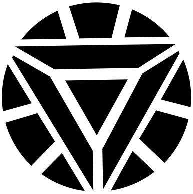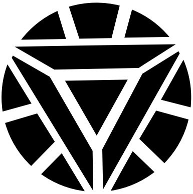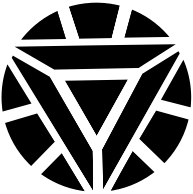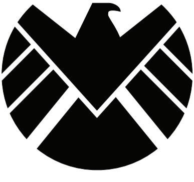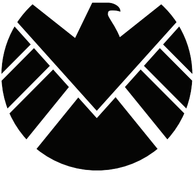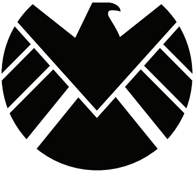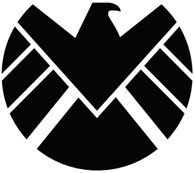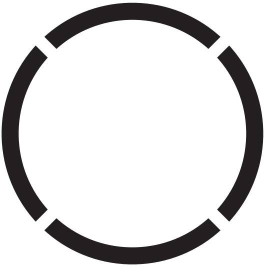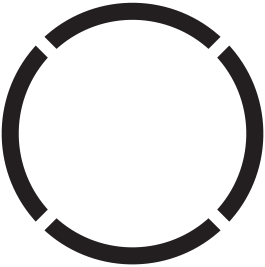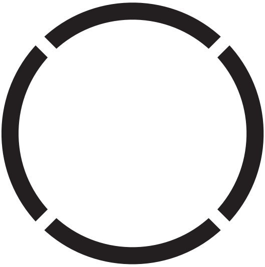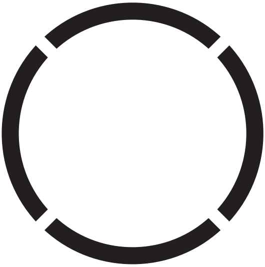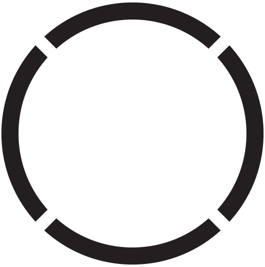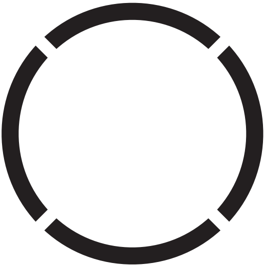
S